

GÄVA fr. Ing. C. O. Bolje af Gennäs

1924 Gi Bolje 1373

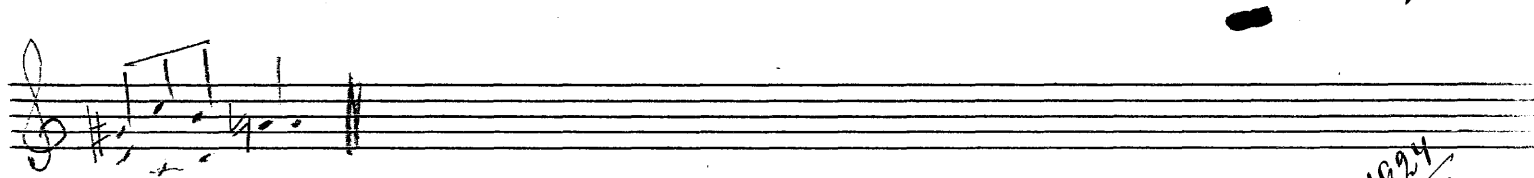

1924  
1312

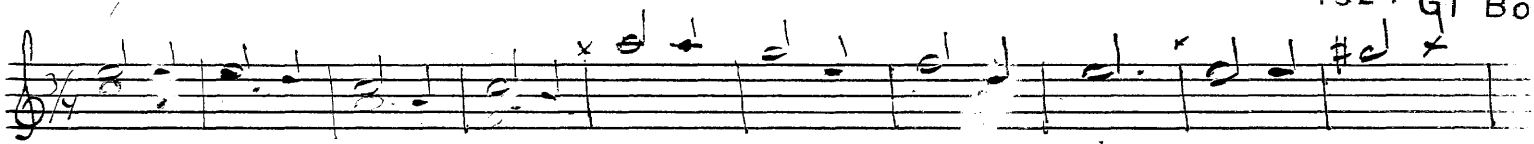
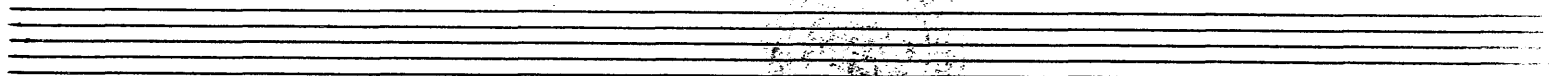
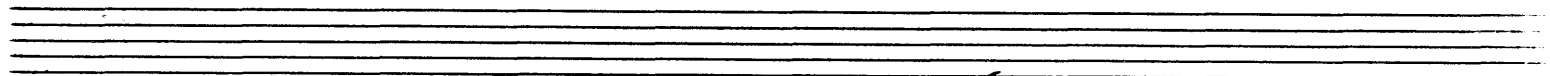
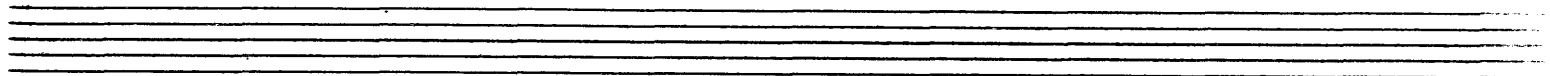
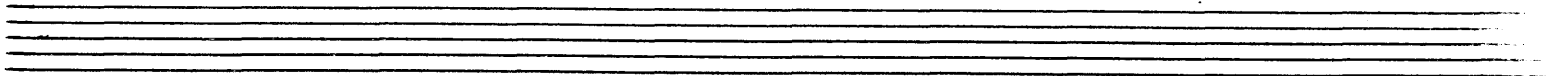
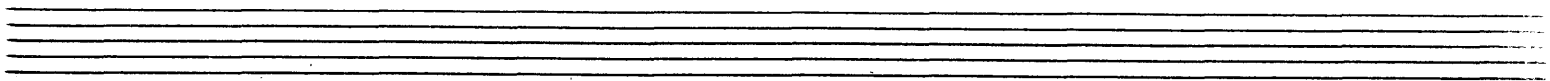

*Andante Cantabile*

*Mr. Nymenothema*

Gi Bolje 1073

AVA, tr. Ing. C. O. Bolje af Gennäs

1924

1924  
1812

D-moll E-moll A-moll

För Gårn År Eda Cårn Eda

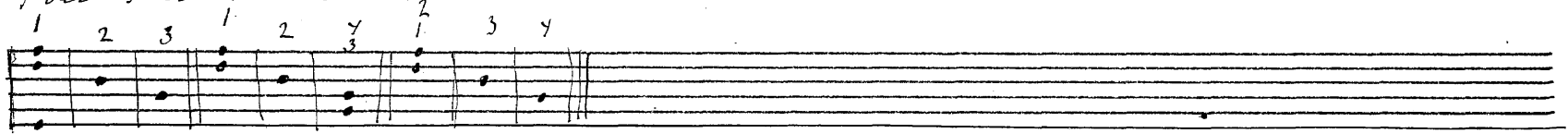

Knull Linné Dulle Envy Dårn Eda

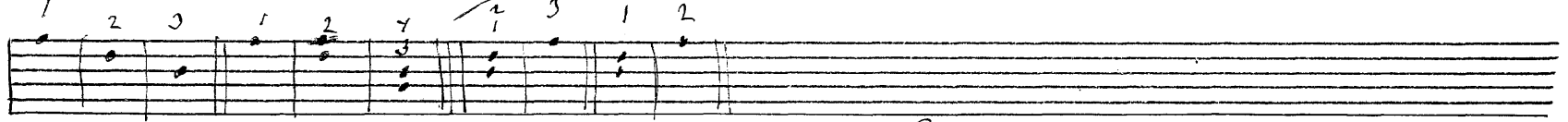

Gårn År Dårn År Eda

< Dårn Eda Förn Sårn >

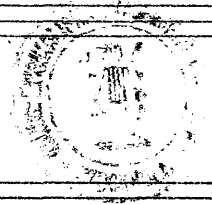

1924 / 1312

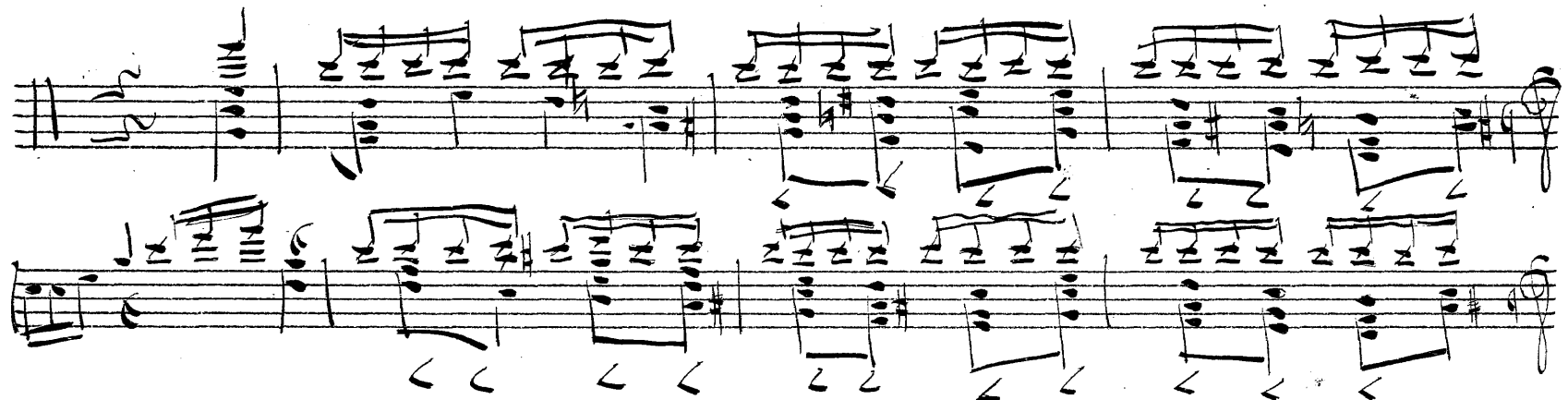

A blank musical staff consisting of five horizontal lines.

A blank musical staff consisting of five horizontal lines.

A blank musical staff consisting of five horizontal lines.

A blank musical staff consisting of five horizontal lines.

A blank musical staff consisting of five horizontal lines.

A blank musical staff consisting of five horizontal lines.

A blank musical staff consisting of five horizontal lines.

A blank musical staff consisting of five horizontal lines.

A blank musical staff consisting of five horizontal lines.

A blank musical staff consisting of five horizontal lines.

Gi Boije 1073

GÅVA fr. Ing. C. O. Boije af Gennäs

1924

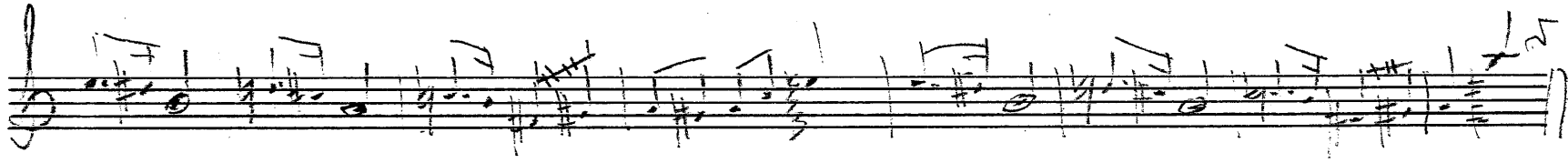

1924  
1312

Gi Bolje 1073

GAVA fr. Ing. C. O. Bolje af Gennás

1924

1924  
1318

SAVA fr, ing G. O. Boije, af Gennäs

1924

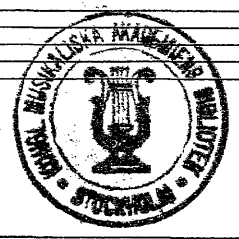

1924  
1312

20. *aufl. tonl.*  
türsk treklång | *aufl. tonl.*  
underdominanttreklång | *aufl. tonl.*  
autentiskt tonst  
dominanttreklång | *aufl. tonl.*  
playalistiskt tonst

37.

*oktaver 20*

1924  
1312

1924  
1312.

i går nu kvälle? Lof- ta an ha skul- le

3 II  
0  
2

2 0 3 2 0 3

komma lina der, bli den komma- vinn- som;

3 1 4  
2 3

inte bli jag nu's- los, inte heller bli jag

rit.

3 4 3 4  
2 3 2

1929  
1312.

*marcato*  
||| ||| ||| |||

1924

72 *Andante*

80 *Andante*

84 *Andante*

~~1924~~  
1312

Andantino

Ur Ronde comp. par E. Duval.

*Allegretto*

Ur Trois Bagatelles par E. Duval. No 3.

*Maestro*

Ur Fjörde källan. Army. af F. W. Hillbrand

Ur Schuberts Skivelsen Arr. af J. K. Mertz. Se vidare Schubert: Tändpost. Arr. af Mertz.

*Mässig*

1924  
1312.

D/F a C e G h D/F

An empty grand staff consisting of two staves (treble and bass clefs) joined by a brace on the left.

An empty grand staff consisting of two staves (treble and bass clefs) joined by a brace on the left.

An empty grand staff consisting of two staves (treble and bass clefs) joined by a brace on the left.

An empty grand staff consisting of two staves (treble and bass clefs) joined by a brace on the left.

An empty grand staff consisting of two staves (treble and bass clefs) joined by a brace on the left.

GI Boije 1073  
GÅVA fr. Ing. C. O. Boije af Gennäs

1924

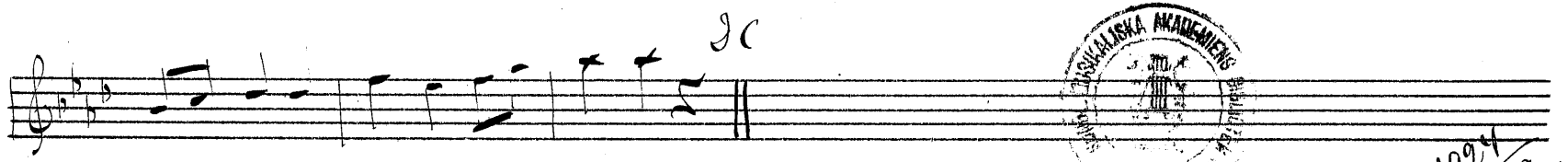
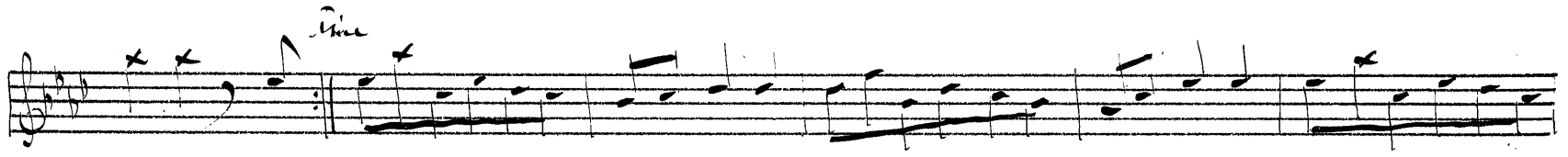
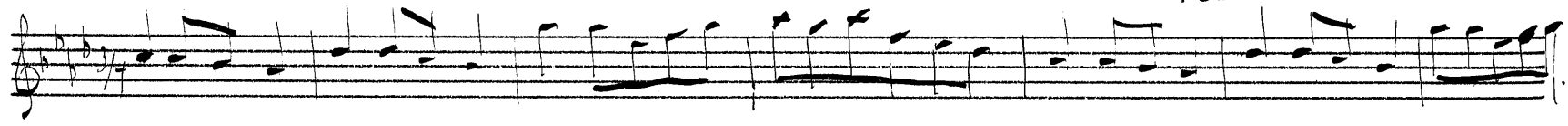

1924  
1312

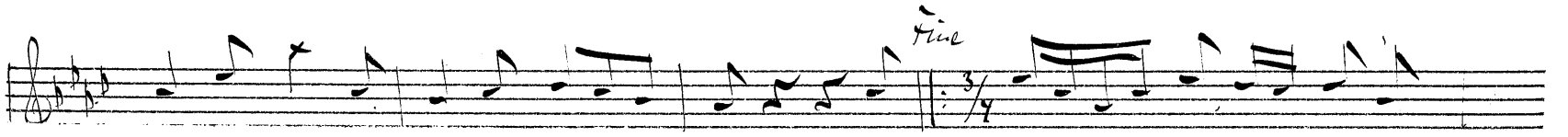
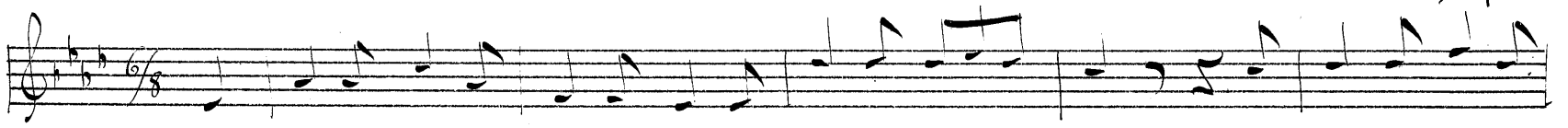

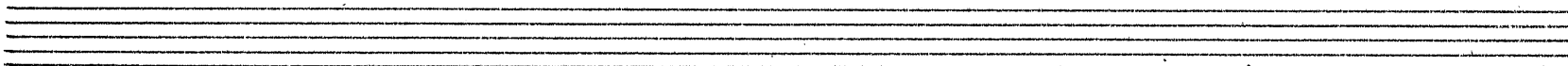
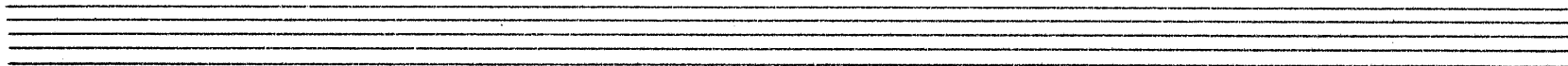
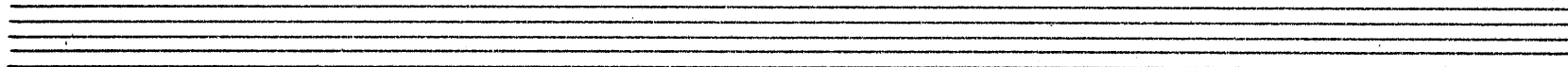
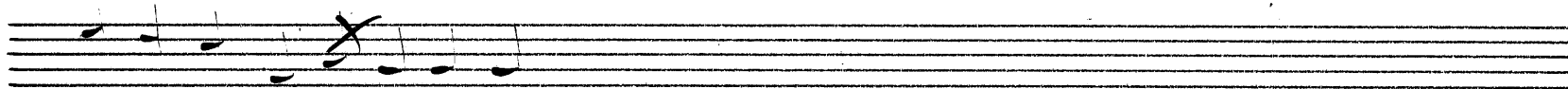
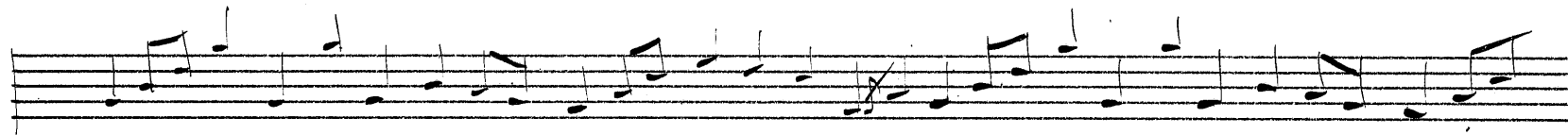

Gi Boije 1073  
GAVA fr. Ing. C. O. Boije af Gennäs  
1924

Printed musical score consisting of five systems of staves. The notation is more formal and includes dynamic markings such as *allegretto*, *dim.*, *p.*, and *morendo*. The manuscript is cleaner than the handwritten version above.

1924  
1312.

1124

1924  
1312

a un d'her e

Four empty musical staves, each consisting of five horizontal lines, positioned below the first section of the score.

O Hanne, O Hanne du vind,  
Sons for-dre har fækket mine Kiid  
I barnens Lyglige

du - ger mine Lykke og Fællehet du var.  
I barnens Lyglige du - ger mine Lykke og

Fællehet du var

*Andante*

1924

1924  
1312.

GI Boije 1073

GAVA fr. Ing G. O. Boije af Gennäs

1924

1924  
1312.

*Allegro*

Gl. Bolje 1073

GAVA fr. ing. C. O. Bolje, af Gennas  
1924

1924  
1312

Gi Boije 1073

GAVA. fr. Ing. C. O. Boije, af Genna.  
1924

1924  
1312

Gi Bolje 1873

GAVA, fr. Ing. C. O. Bolje af Gennä

1924

*Musik för piano*

1924  
1312

Two sets of empty musical staves, each consisting of five horizontal lines. These staves are positioned below the main body of the handwritten score and are currently blank.

Gl Bolje 1073

GAVA fr. Ing. C. O. Bolje af Gennäs  
1924

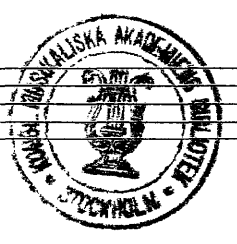

1924  
1312

*Adagio*

Gi Boije 1073

GÅVA fr. Ing. C. O. Boije af Gennäs

1 124

1924  
13/2

XII X harm

Two empty musical staves at the bottom of the page.

No. Op. 18 of Franz Holl.

(Sonata in Amsterdam)

Andante maestoso

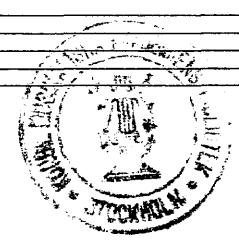

~~1924~~  
1929

*Allegretto*

1924  
1312

Fragment ur Duber nr. 8.

GAVAI Fr. ing. C. O. Boije af Gennäs

1073

Allergato II

1924 / 1312.

*Allegro*

1924  
1312

1115  
1116  
1117

- 2<sup>a</sup> volta pp.* (Second time through, piano)
- And. con moto* (Andante con moto)

GAVA fr. Ing. C. O. Bolje af Gen...

1924

Gi Boije 1893

1924 / 1312

Андерсенъ 7 Симфонія Бетховена. Моркова.

*[Handwritten signature]*

1924

1924  
1312

1

2

3

1

2

3

1

2

3

1

2

3

1

2

3

Gi Boije 1073

GAVA fr. Ing. C. O. Boije af Gennäs

1924

1924  
1919

1073  
Gi Bolje

GI.AVA, fr. ing C. O. Bolje af Gennäs  
1924

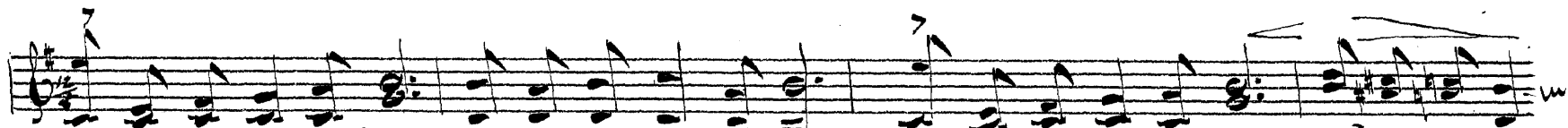

Ack om du hjertes har Flyen - du sol dig *zmar!* Ly uten dig ad aut *Ödlyf och anstkt*

och kallt. -

1924  
1312

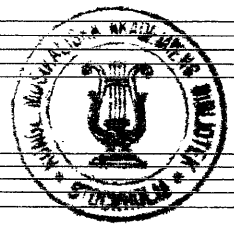

Sprungande stämmor från en ackord till en annan

SB8 AB8 ST8 SA5 AT8 TB8 SB8 SA8 AT8 TB8 ST8 AB8

SB8 SB8 Ytterstämman, den ena halftonen uppåt i ackordets grundton

SB8 Ytterstämman, den andra halftonen nedåt i ackordets grundton.

SB8 SB8 SB8 Ytterstämman, den ena halftonen (nedåt) i ackordets terc den quint

Ytterstämman, den ena halftonen i ackordets terc

Blank musical notation for the fifth system.

Ytterstämman, den övre halftonen i ackordets quint

Blank musical notation for the sixth system.

Ytterstämman, den andra halftonen uppåt i ackordets quint.

Blank musical notation for the seventh system.

1924/1312

ÅAVA, fr. Ing. C. O. Bolje a. l. G. 1924

1924  
1302

Waldstuck av Kuffner för Flöjt, 2 kontrabass  
Flauto. Violonchello.

Gi Boije 1073

*Mandol*

GAVA fr. Ing. G. O. Boije af Gennä  
1924

*Waltz*

1924  
1521

*Nr 3*  
*Waltz*

16  
Drehen  $\frac{3}{4}$

18  $\frac{3}{4}$

19  $\frac{3}{4}$

Handwritten signature or name, possibly "M. J. ...".

1924

1924  
1521

Gl Boije 1878

GAVA fr. Ing. C. O. Boije af Gennäs

1924

*Andante*  $\text{♩} = 72$

*pp* la melodija ben *blejto*

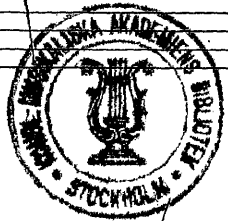

1924  
1312

GAVA fr. Ing. C. O. Boije af Gennäs

1924  
1312

*Allegro*

*Andante*  
9/8  
p

№ 1

Gi Bojie 1073

Obuseu

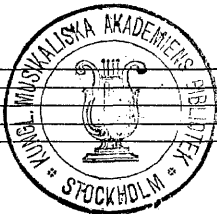

1924  
1312

7.10.151  
12/18/81

I No. V No. X No.

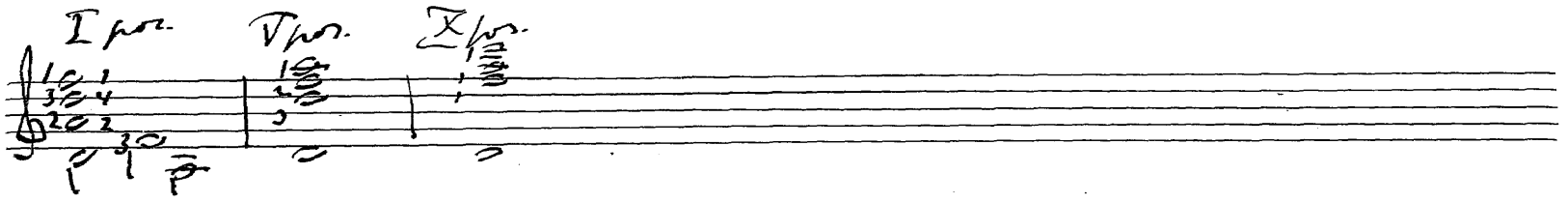

II No. III No. IV No. V No. VI No.

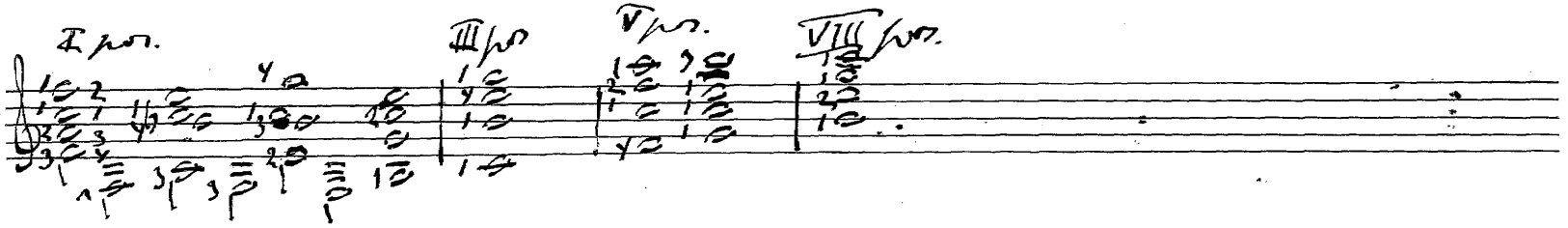

I II

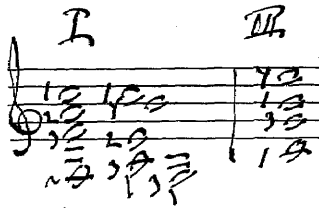

1924  
1313

A single staff of handwritten musical notation, featuring a melodic line with various rhythmic values and accidentals.

A single staff of handwritten musical notation, featuring a melodic line with various rhythmic values and accidentals.

Adagio (orig. i F-moll)

yghe-vedri. riac yghz zezh zezh y ghehge, ege, ege Jifihzgege z dufih zäreg hofriach yghcyacdi

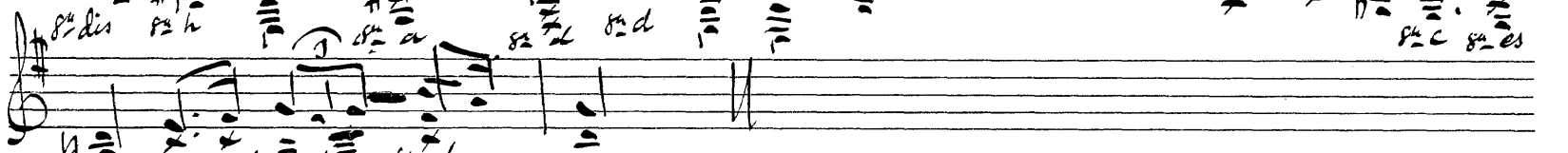
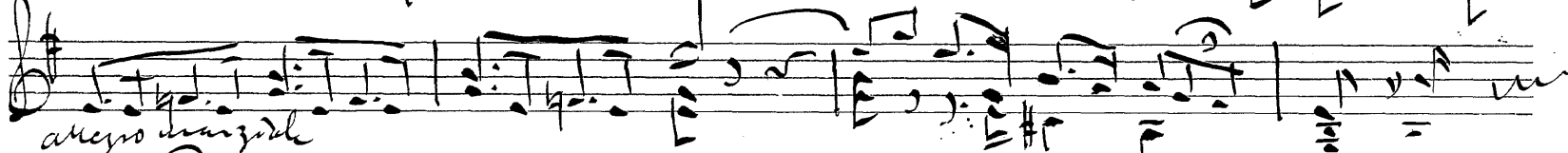

u) e a e u) e e e e e e e e a e e e a e

a ca h. gi hca hca e s h h

1924  
1312

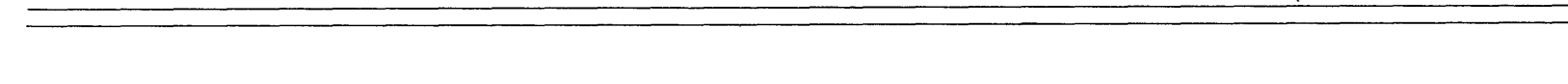
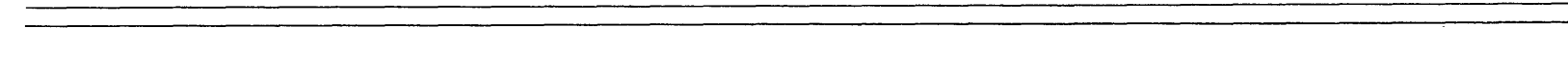
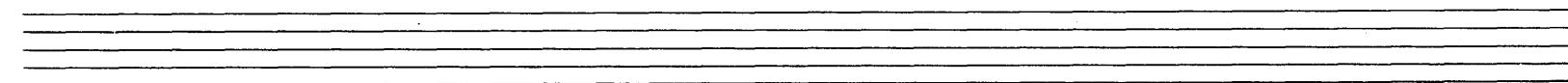
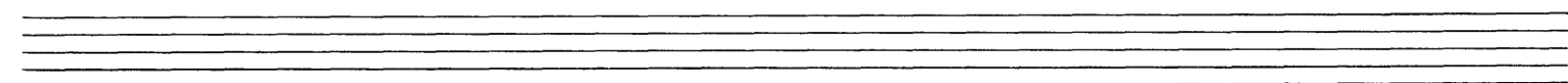
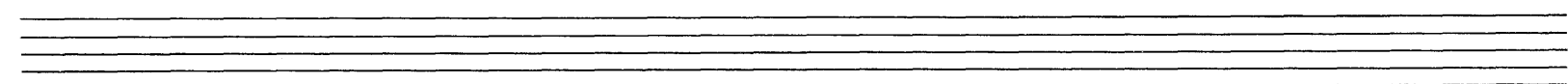
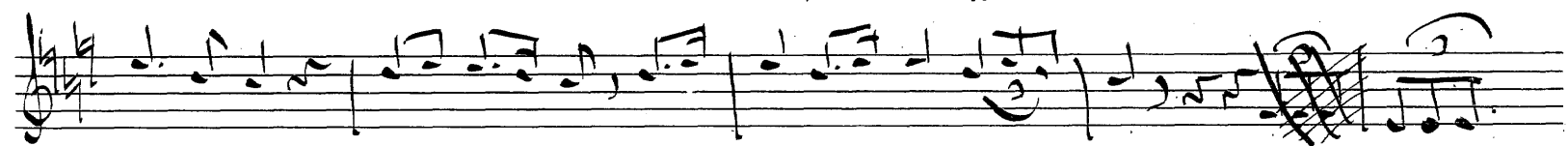
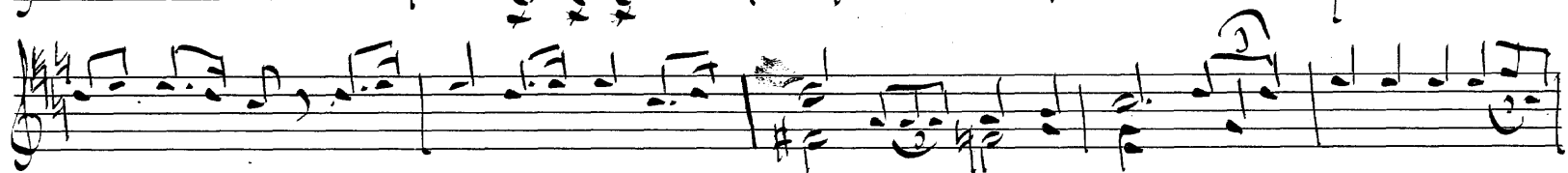
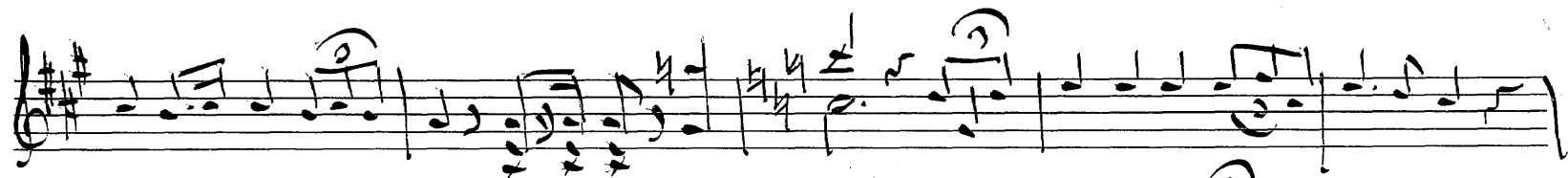
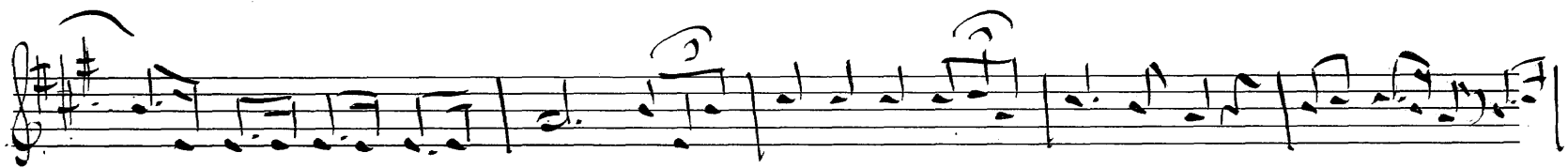

24. Mars 1908

Gi Boije 1073  
GAVA, fr. Ing. C. O. Boije af Gennäs

1924

1924  
1319

Gl Bolje 1073

GÅVA fr. Ing. C. O. Bolje af Gennäs

~~1924~~  
1312

Four empty musical staves, each consisting of five horizontal lines. The staves are arranged vertically and are completely blank, with no musical notation or markings. The paper shows some signs of age and wear, including a vertical crease down the center and some dark smudges or stains in the lower right quadrant.

*Andante poco più lento (originalmente; bör höjas en halft tony på sin öfvergång till alla sinsta)*

*Andante poco più lento*  
*cantabile*  
*ppp*

*pp*

*p*

*ppp*

*Alto presto*

*ppp*

Four empty musical staves at the bottom of the page.

Grave

as es  
allegro quinto des c